

A fashion designer, Haji Bibi, is shown in profile, wearing a white, form-fitting dress with long sleeves and a high slit. She is holding a long, flowing white fabric that cascades down and around her. The background is dark with subtle, wavy patterns. The text is overlaid on the left side of the image.

# PORTFOILO FASHION DESIGNER HAJI BIBI

Hi, I'm Haji Bibi, a versatile designer with three years of experience in fashion and graphic design. Since graduating in 2021, I've developed a comprehensive skill set to deliver tailored design services across various disciplines. I create Fashion Illustrations that bring concepts to life through detailed sketches, and my Tech Packs include essential specs for streamlined production. In Fashion Design, I develop trend-focused apparel collections that enhance brand identity

# COLOR REFERENCE

SEASON		DATE:	
BRAND		STYLE#:	GENERAL WASHED/DISTRESSED
SIZE RANGE:	S-2XL	TECHNICAL DESIGNER:	
FABRIC NAME:		PRODUCT CATEGORY:	
COLOR:		BRAND/LABEL:	
STYLE DESCRIPTION:	EXCESSLA FLARED DENIM W/ TRIANGULAR BACK POCKETS		

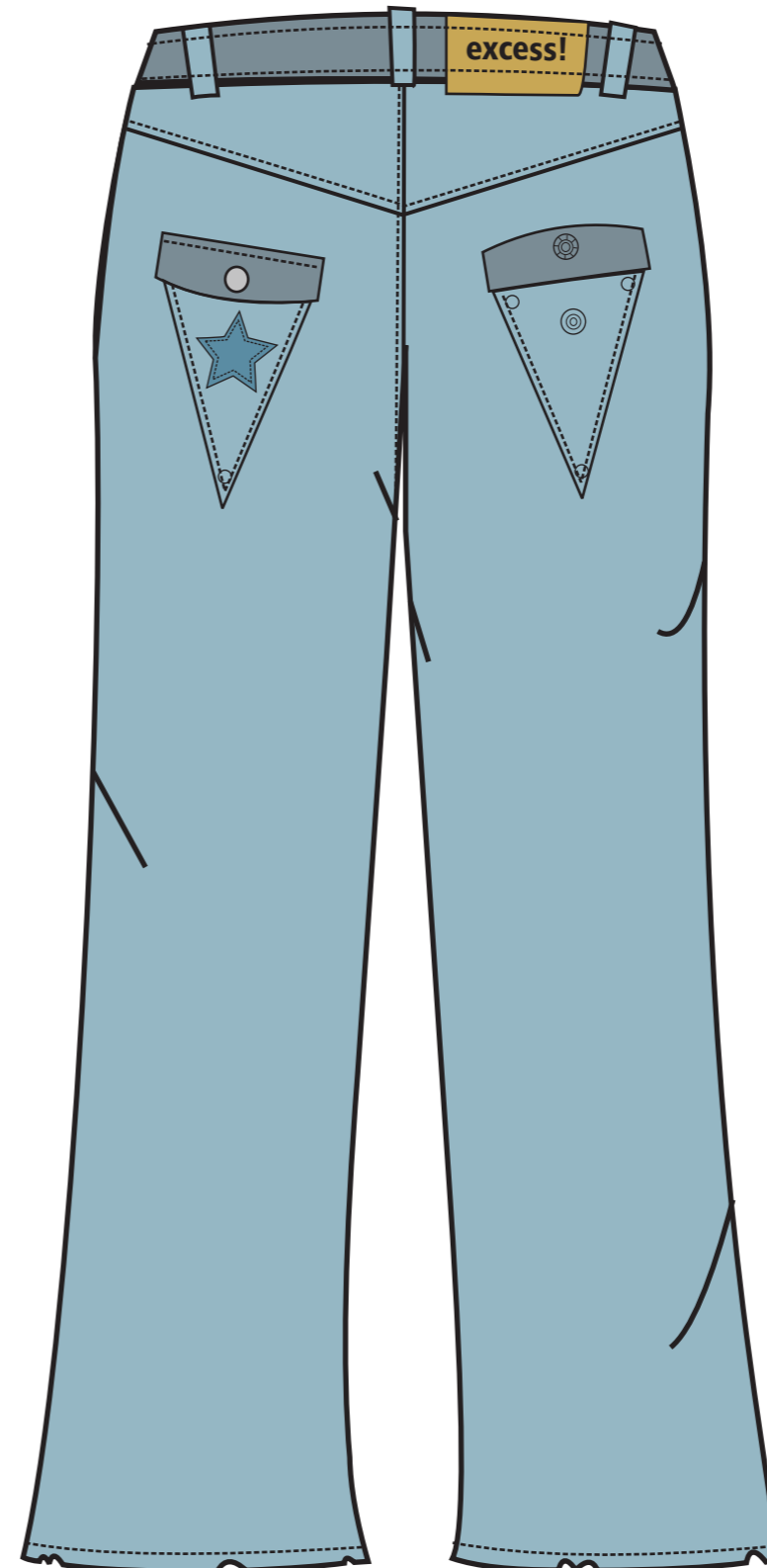
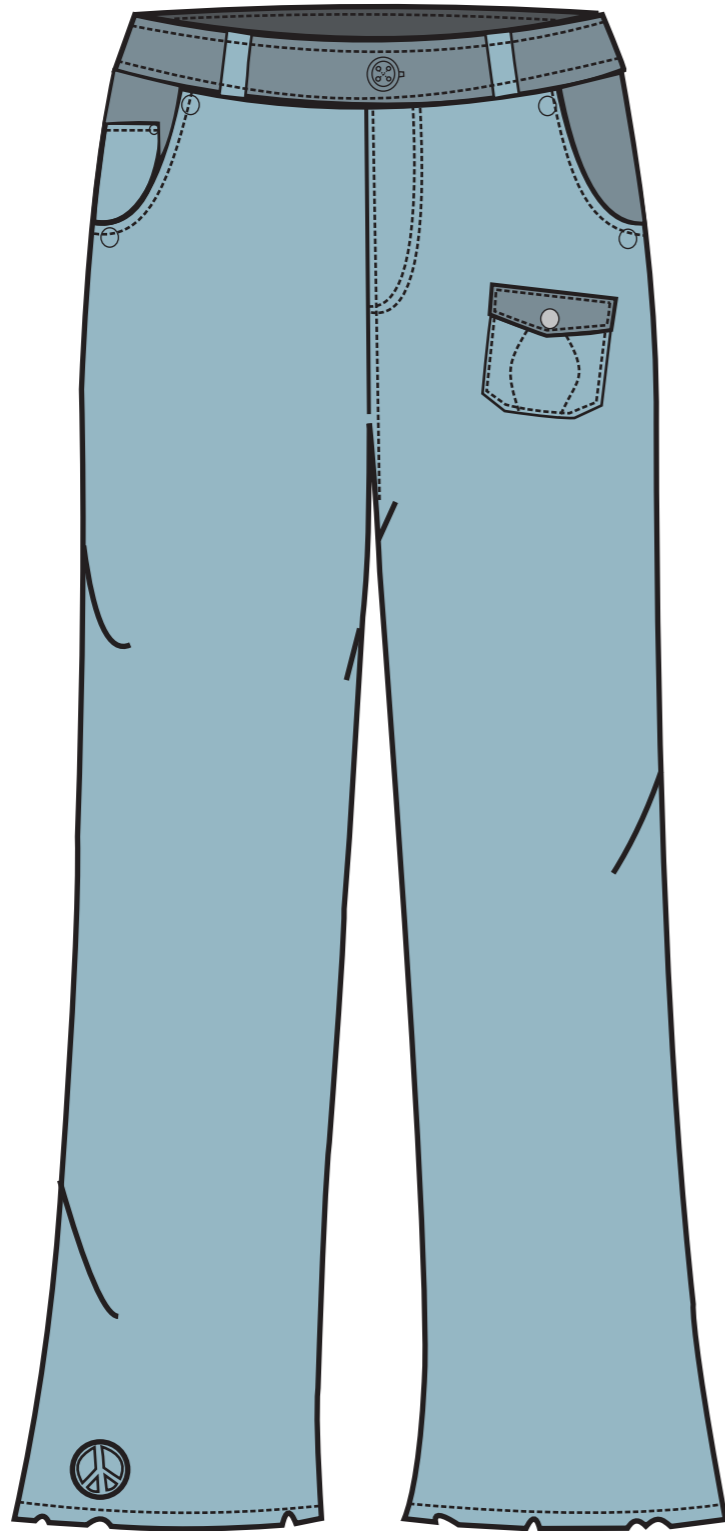

COLOR REFERENCES

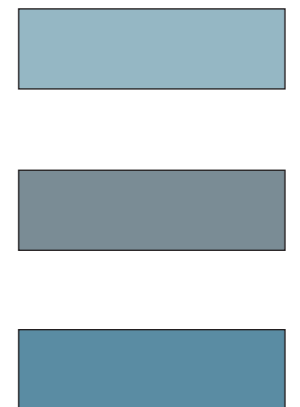

# COLOR REFERENCE

SEASON:		DATE:	
BRAND:		STYLE#:	BOXY JACKET
SIZE RANGE:	S - XL	TECHNICAL DESIGNER:	
FABRIC NAME:		PRODUCT CATEGORY:	
LINING:		BRAND/LABEL:	
STYLE DESCRIPTION:	WOMEN'S SHORT BOXY JACKET AND HIGH WAISTED WRAP SKIRT		

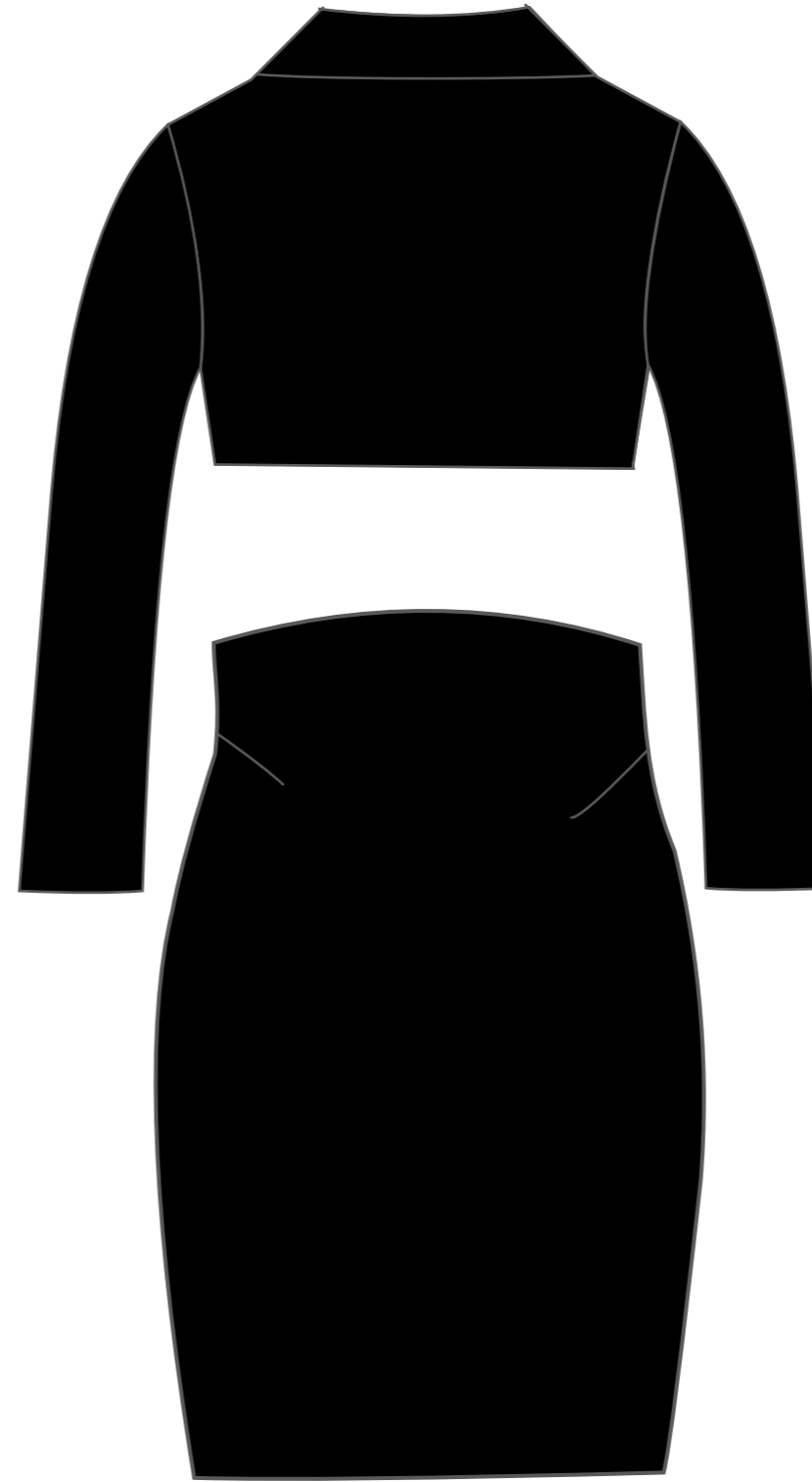
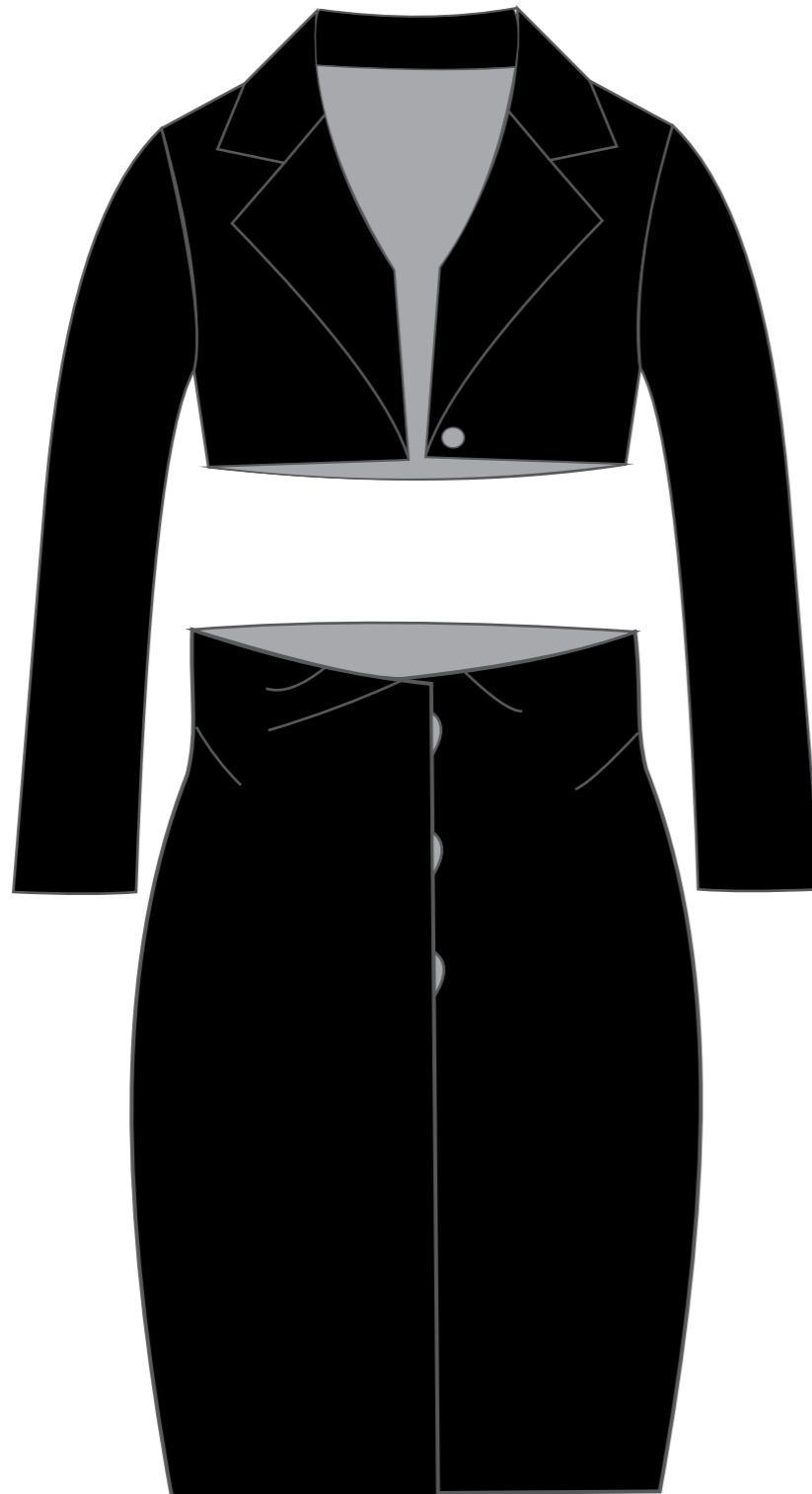

# PHOTO REFERENCE



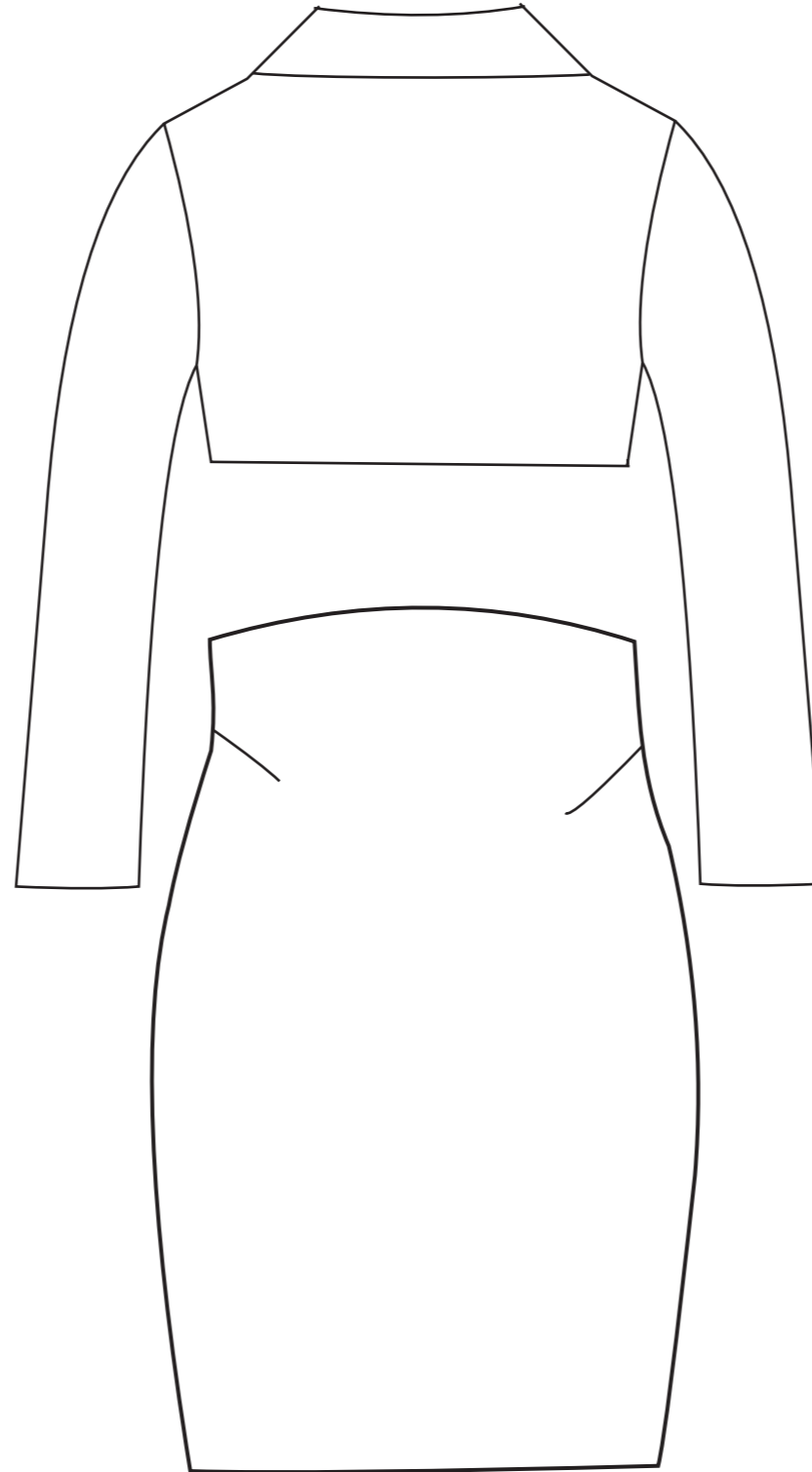
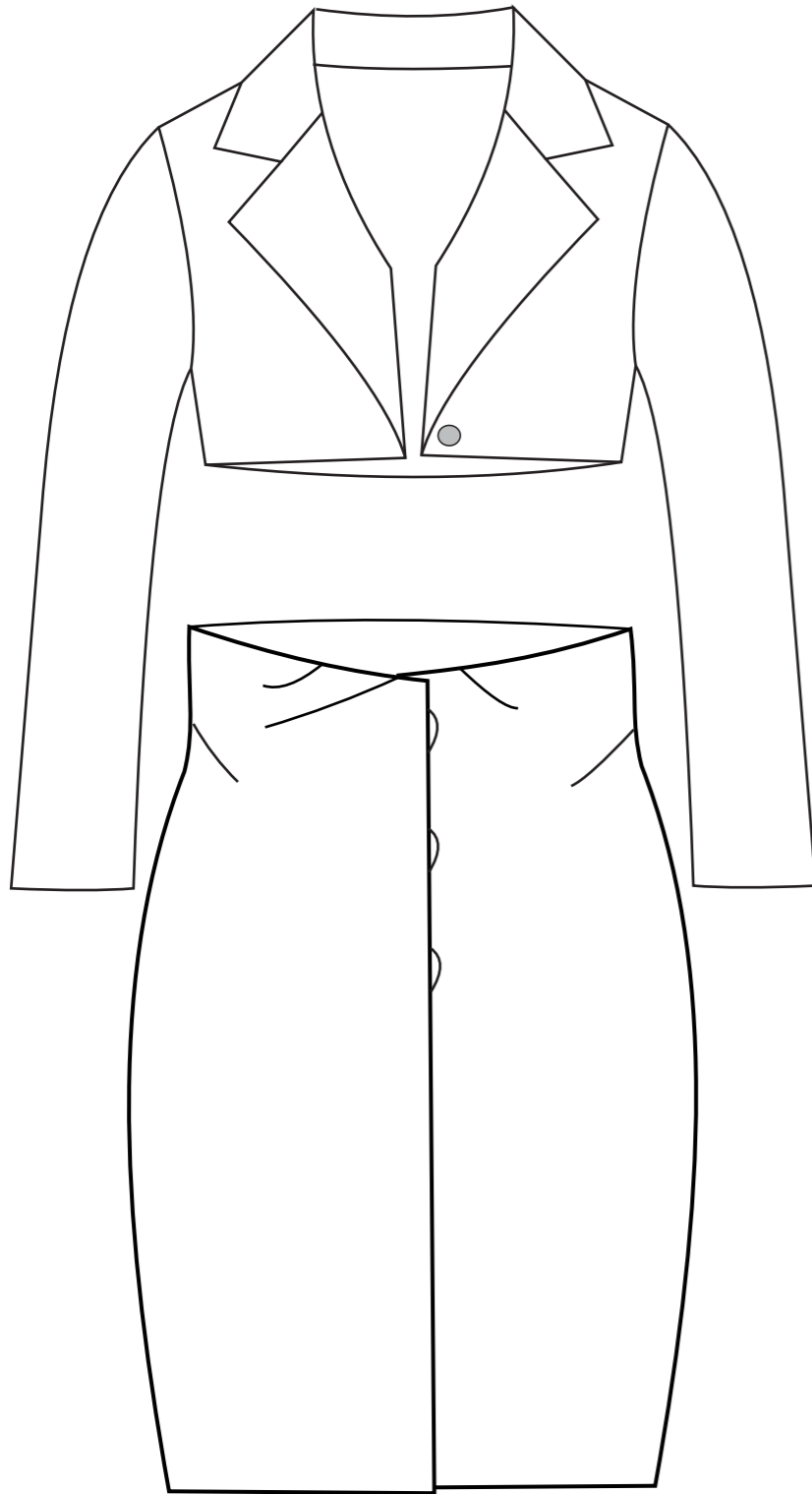



SEASON:		DATE:	
BRAND:		STYLE#:	BOXY JACKET
SIZE RANGE:	S - XL	TECHNICAL DESIGNER:	
FABRIC NAME:		PRODUCT CATEGORY:	
LINING:		BRAND/LABEL:	
STYLE DESCRIPTION:	WOMEN'S SHORT BOXY JACKET AND HIGH WAISTED WRAP SKIRT		



# COLOR DETAIL

SEASON:		DATE:	
BRAND:	ASHLEYLINDSAY	STYLE#:	JACKET
SIZE RANGE:	S - XL	TECHNICAL DESIGNER:	
FABRIC NAME:		PRODUCT CATEGORY:	
LINING:		BRAND/LABEL:	
STYLE DESCRIPTION:	MEN SLIGHTLY OVERSIZED DENIM JACKET AND THE LOGO "ASHLEYLINDISAY" EMBROIDERED BOTH SIDE OF SLEEVES		



BASE COLOR	EMBROIDERY/PRINT COLOR
	
	
	



# COLOR

#6C7E96

Company	Breed Row
Model	Denim Jacket
Material	
Size	XS - 2XL



### 1 Print

Color

- #2B7C2F
- #C72524

Adjust

### 2 Print

Color

- #FFFFFF

Adjust

### 3 Rubber Tag

8cm

Color

- #FFFFFF
- #123F25

Adjust

# DESIGN DETAILS

SEASON		DATE:	
BRAND		STYLE#:	CROPPED HOODIE
SIZE RANGE:		TECHNICAL DESIGNER:	
FABRIC NAME:		PRODUCT CATEGORY:	
COLOR:	DARK ELECTRIC BLUE	BRAND/LABEL:	
STYLE DESCRIPTION:	EXCESSLA DISTRESSED FLARED SLEEVE HOODIE		

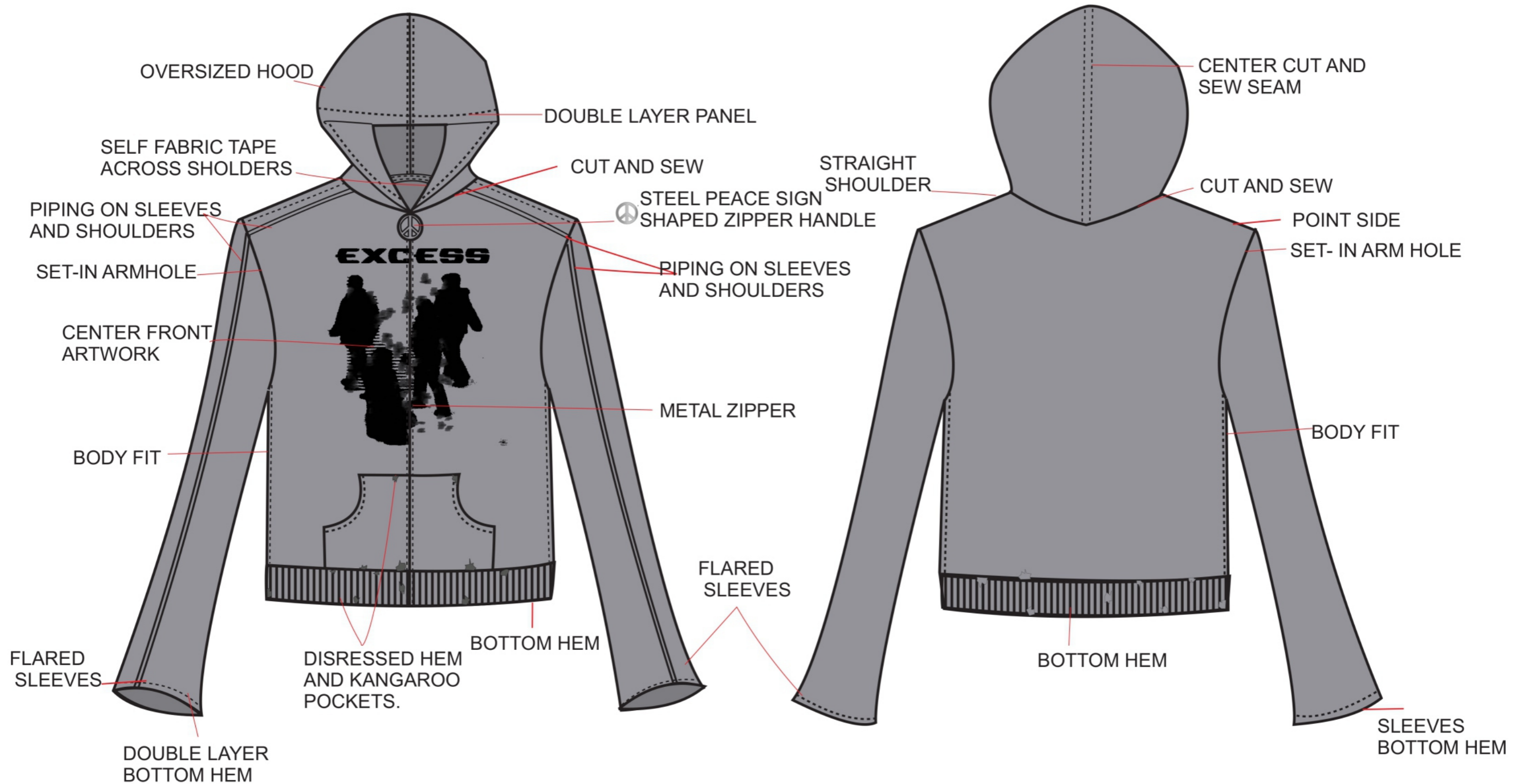

# JACKET

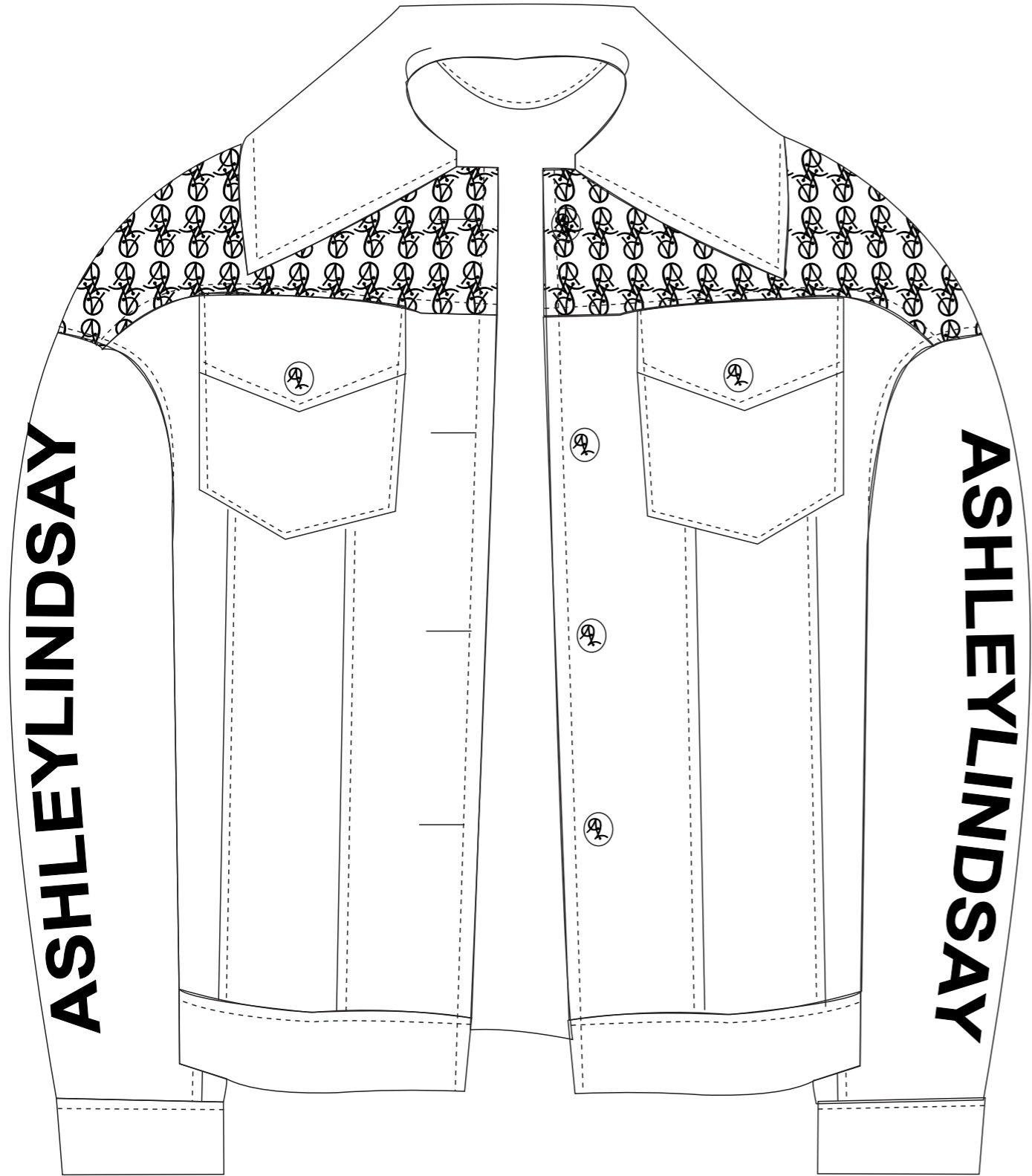



# SHORTS



# COLOR REFERENCE

SEASON:		DATE:	
BRAND:	URBANFIT	STYLE#:	
SIZE RANGE:	S - XXL	TECHNICAL DESIGNER:	
FABRIC NAME:		PRODUCT CATEGORY:	
LOGO:		BRAND/LABEL:	
STYLE DESCRIPTION:			



# STITCHING DETAILS

SEASON		DATE:	
BRAND		STYLE#:	HOODIE
SIZE RANGE:		TECHNICAL DESIGNER:	
FABRIC NAME:		PRODUCT CATEGORY:	
COLOR:	BLACK	BRAND/LABEL:	
STYLE DESCRIPTION:	WOVEN TAPESTRY HOODIE		

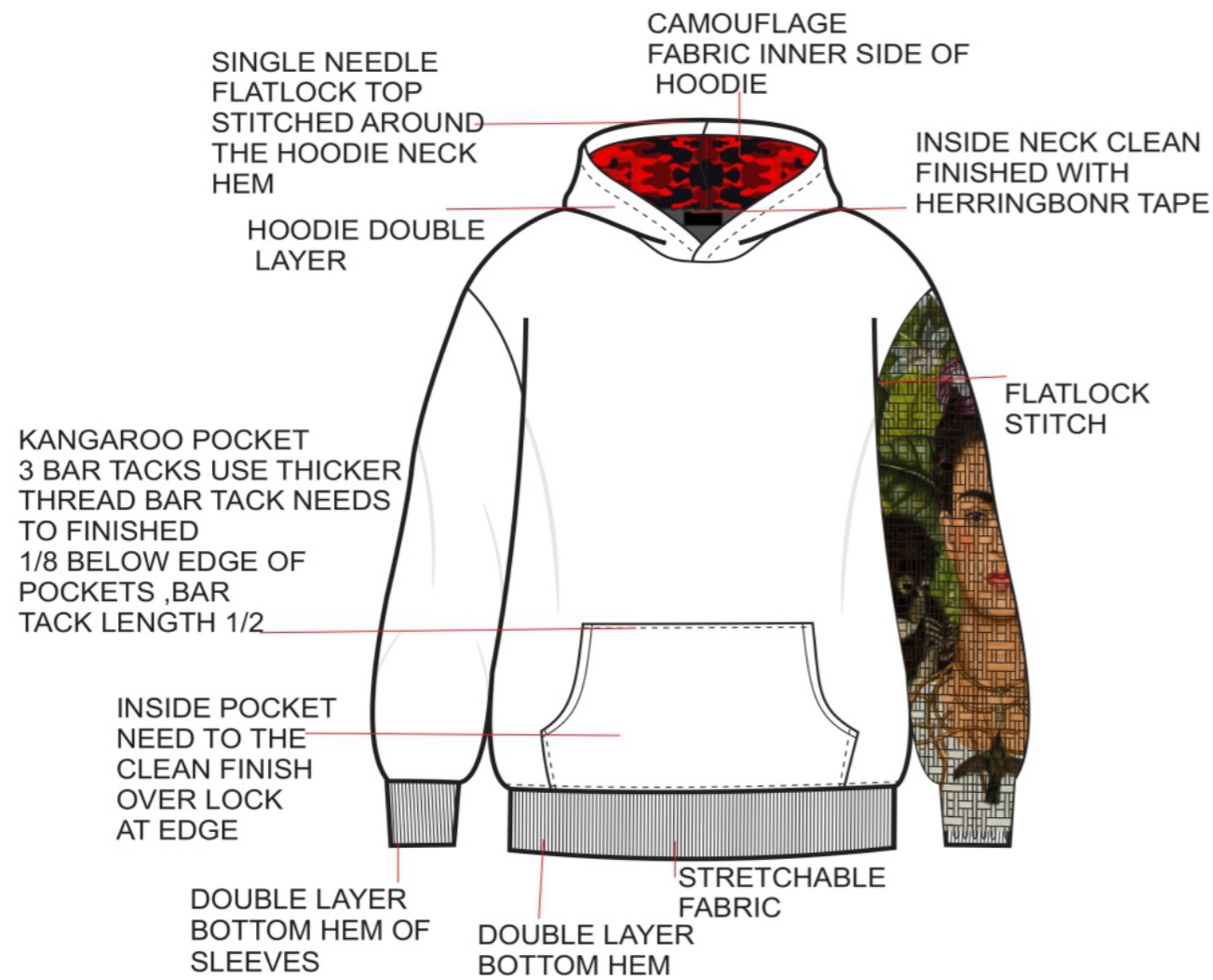

# STITCHING DETAILS

SEASON		DATE:	
BRAND		STYLE#:	Bajan Paradise
SIZE RANGE:	S - XXL	TECHNICAL DESIGNER:	
FABRIC NAME:	COTTON 80%, POLYESTER15%,SPANDEX5%	PRODUCT CATEGORY:	
COLOR:		BRAND/LABEL:	
STYLE DESCRIPTION:	MEN'S BUTTON DOWN SHIRT WITH KIWIS & ROSES PRINT		

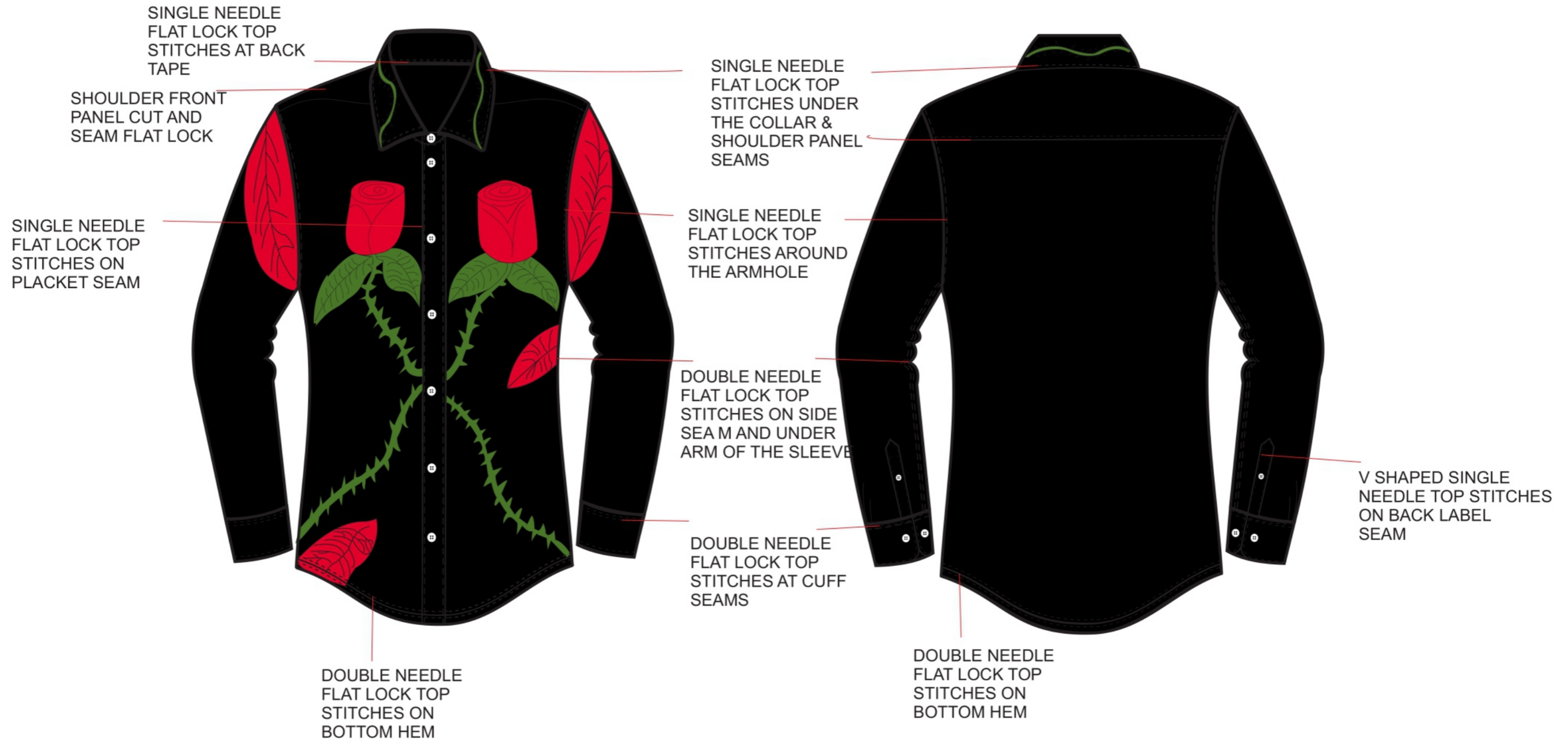

STYLE NAME:	01	DATE:	
CATEGORY:	TOP	STYLE:	FASHION
FABRIC :	100 % COTTON	FIT:	SLIM FIT
SIZE RANGE:	S-XL	DESCRIPTION:	MEN SHORT LENGTH KURTA (LIBRA)

**INNER DETAILS SHEET**

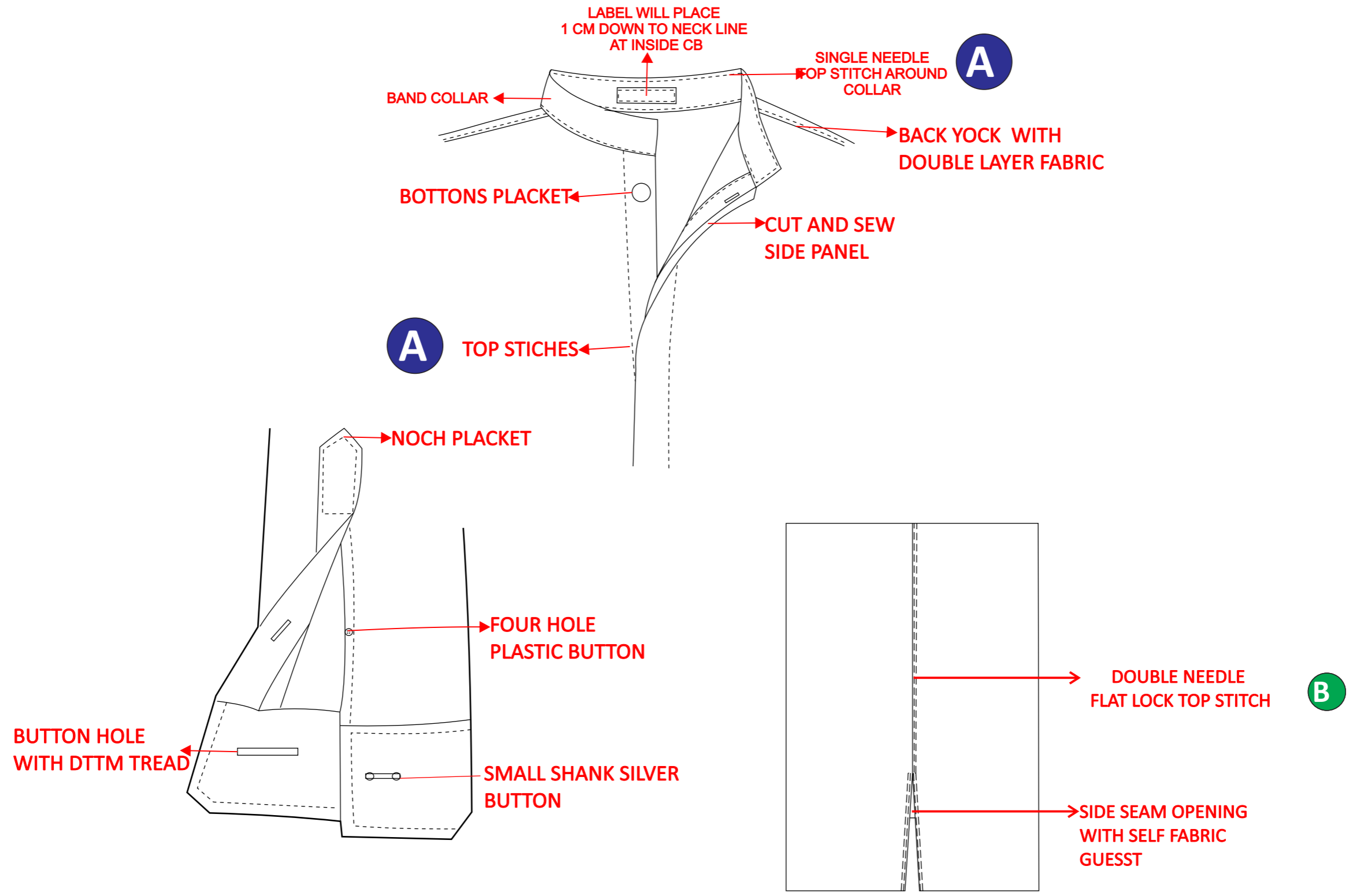

# FASHION ILLUSTRATION



# DIFFERENT GEOMETRICAL SHAPE APPLY ON DRESSES

## Technical Design Development



# PENCIL SKETCHES WITH RENDER

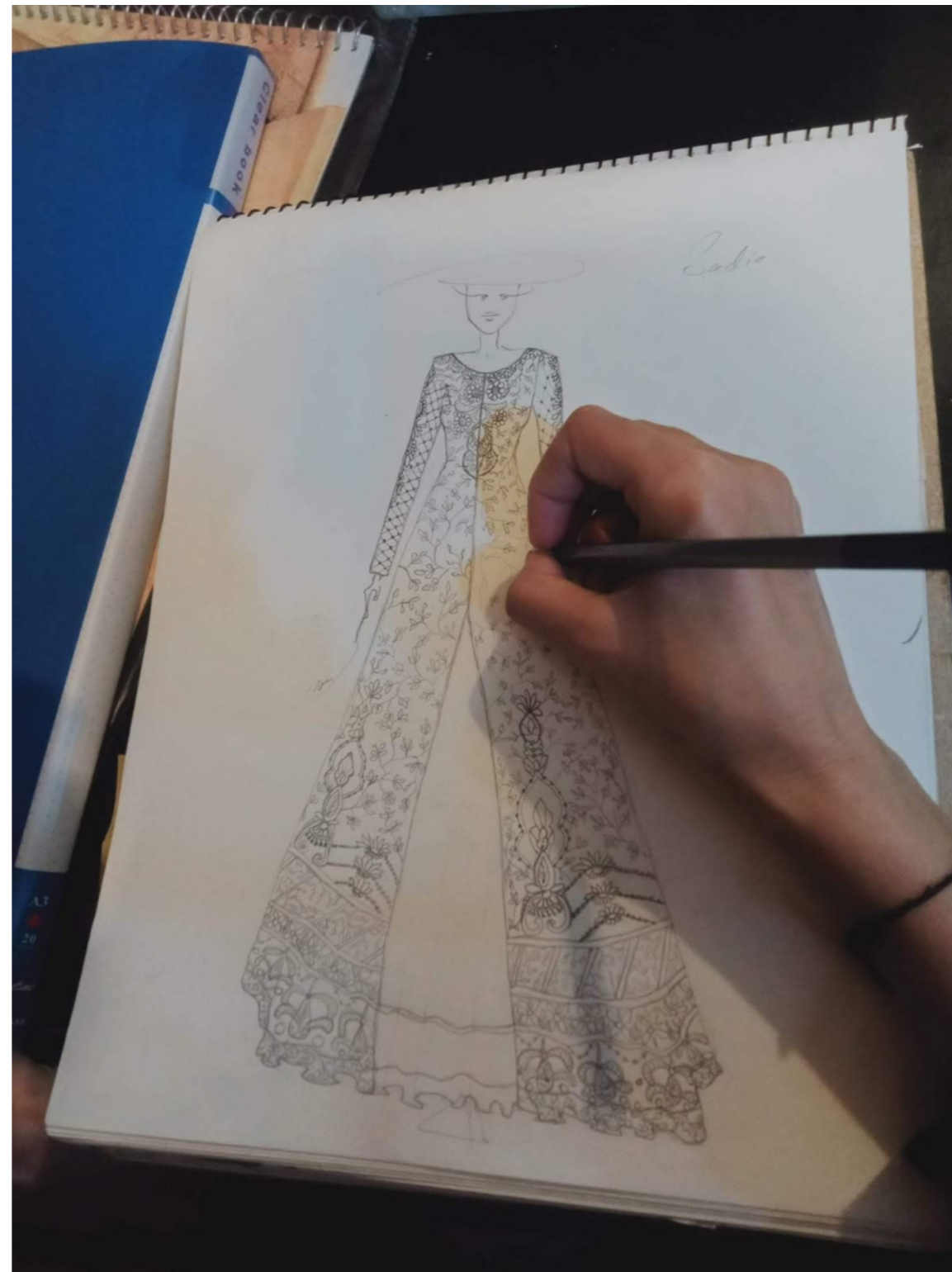



		<b>SAMPLES / APPROVAL DATES</b>					
	PRODUCT CATEGORY: TOP		PROTO SAMPLES <input type="checkbox"/>	SIZE SET SAMPLE <input type="checkbox"/>	PRE PRODUCTION SAMPLE <input type="checkbox"/>		PHOTOSHOOT SAMPLE <input type="checkbox"/>
www.bazixrepubliq.com	DESCRIPTION: MEN'S LONG SLEEVE T-SHIRT		DATE: <input type="text"/>	DATE: <input type="text"/>	DATE: <input type="text"/>		DATE: <input type="text"/>
	FIT: REGULAR						

**TECHNICAL SHEET:**

**FRONT**

**BACK**



		<b>SAMPLES /APPROVAL DATES</b>				
		PROTO SAMPLES <input type="checkbox"/> DATE: <input type="text"/>	SIZE SET SAMPLE <input type="checkbox"/> DATE: <input type="text"/>	PRE PRODUCTION SAMPLE <input type="checkbox"/> DATE: <input type="text"/>	PHOTOSHOOT SAMPLE <input type="checkbox"/> DATE: <input type="text"/>	

**TECHNICAL SHEET:**

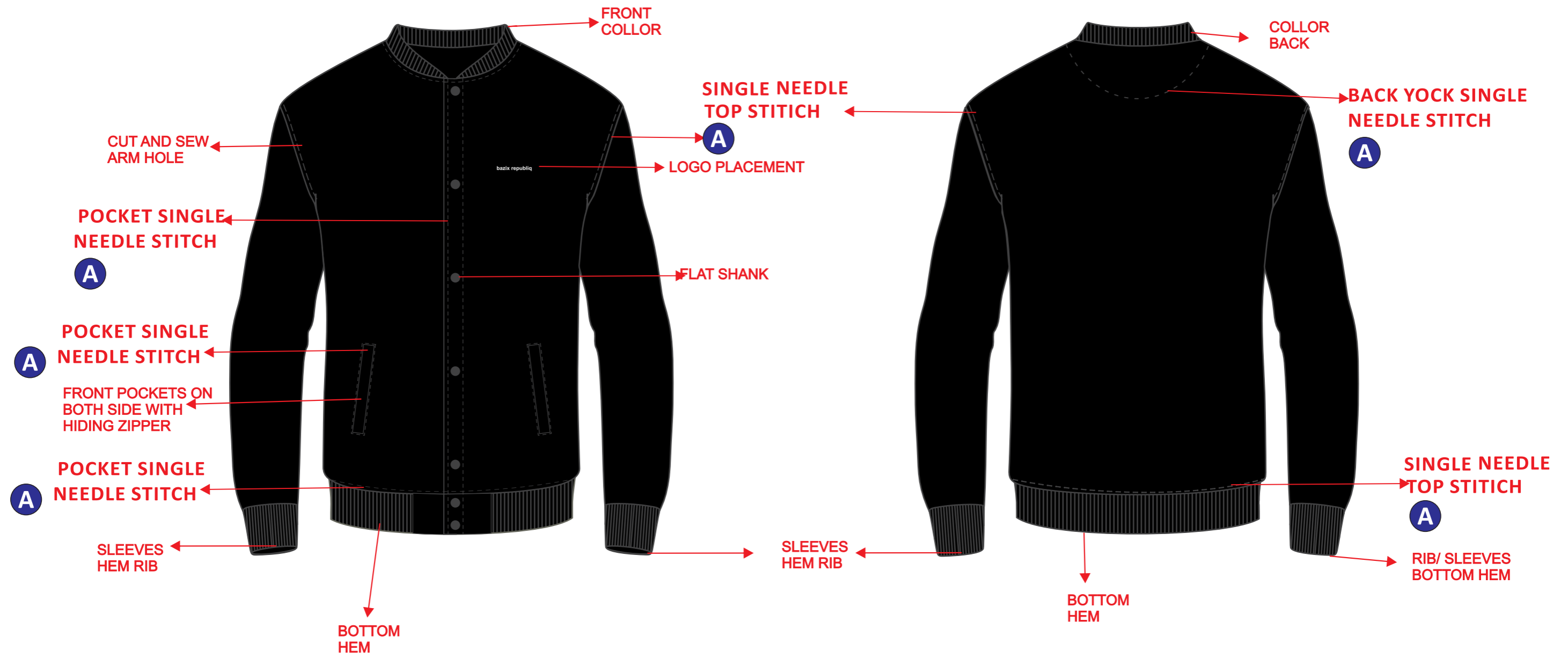

# COLOR DETAILS

SEASON:		DATE:	
BRAND:	BREED ROW	STYLE#:	TRP 1001
SIZE RANGE:	XS XXL	TECHNICAL DESIGNER:	FASHION ISTA
FABRIC NAME:	100% COTTON	PRODUCT CATEGORY:	TRACKPANT
LINING:		BRAND/LABEL:	
STYLE DESCRIPTION:	TRACKPANT BACK WITH FRONT AND BACK POCKET		

## BASE COLOR

#000000



# LOGO LABELS & PLACEMENT

SEASON:		DATE:	
BRAND:	BREED ROW	STYLE#:	TRP 1001
SIZE RANGE:	XS - XXL	TECHNICAL DESIGNER:	FASHION ISTA
FABRIC NAME:	100% COTTON	PRODUCT CATEGORY:	TRACKPANT
LINING:		BRAND/LABEL:	
STYLE DESCRIPTION:	TRACKPANT BACK AND PANELS STRIPS FRONT WITH POCKETS		

## DESCRIPTION:

WOVEN GARMENT LABEL PLACED ON CENTER BACK INSIDE UNDER THE WAIST BRAND

## COLOUR:

WHITE TAG WITH BLACK LETTERS

## STITCHING:

STITCHED FROM TOP AND BOTTOM

## SIZE:

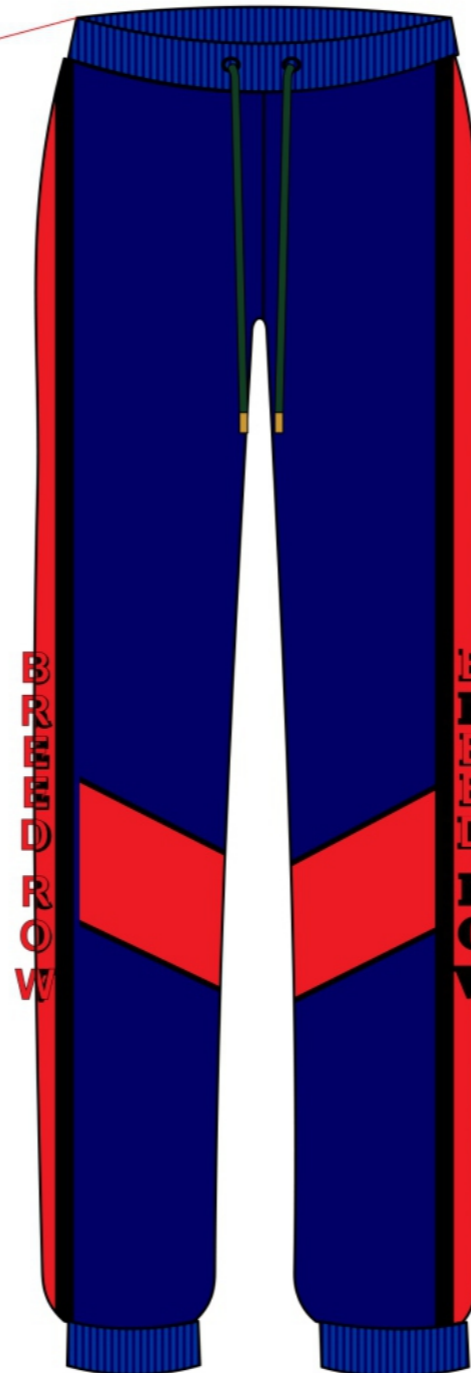
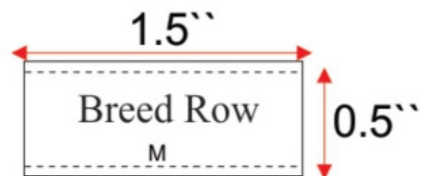

## DESCRIPTION:

WASH CARE LABEL PLACED ON INSIDE UNDER THE POCKET

## COLOUR:

BLACK FABRIC  
GRAY LETTERS

## STITCHING:

100% POLYESTER PRINTED IN SILK SCREEN

## SIZE:



# STITCHING DETAILS

SEASON:		DATE:	
BRAND :		STYLE#:	KIDS POLO T-SHIRT
SIZE RANGE:	XS - XL	TECHNICAL DESIGNER:	
FABRIC 1:	COTTON PIQUE	PRODUCT CATEGORY:	
COLOR :	BLACK & WHITE COMBO, WHITE & DK GREEN COMBO	BRAND/LABEL:	
STYLE DESCRIPTION:	KID'S POLO T-SHIRT WITH RAGLAN SLEEVES .		

